

AUGUSTA

BOUTIQUE COMMUNITY LIVING



ARTISTIC IMPRESSION



ARTISTIC IMPRESSION

AUGUSTA

BOUTIQUE COMMUNITY LIVING



LIMITED EDITION 3 BHK ABODES
FOR 80 EXCLUSIVE FAMILIES

Welcome to a home where like-minded individuals
come together and lead a harmonious life.



PROGRESSIVE LOCATION, EXCLUSIVE LIFESTYLE

Located in #ProgressiveAhmedabad,
Tragad, Near Vaishnodevi Circle, has emerged as
one of the hotspots for contemporary living.

Our homes bring convenience to
your doorstep, offering everything you need just a
stone's throw away.

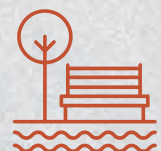

AUDA PARK - LALITA GOVIND UDHYAN
LOCATED NEXT DOOR



UPCOMING IT SEZS



PART OF AN ESTABLISHED
HABITABLE RESIDENTIAL ZONE



KEY CORPORATE HOUSES &
INSTITUTIONS IN CLOSE PROXIMITY -
ZYDUS, LUBI, NIRMA & BABA SAHEB
AMBEDKAR OPEN UNIVERSITY



FAST-PACED EMERGING
COMMERCIAL &
RETAIL DEVELOPMENTS
IN CLOSE PROXIMITY



LOCATIONAL ADVANTAGE -
CONNECTIVITY TO S.G. HIGHWAY
& S.P. RING ROAD





ARTISTIC IMPRESSION



DISCOVER
THE HEARTBEAT OF
A COLLECTIVE
LIVING EXPERIENCE
AT

AUGUSTA

BOUTIQUE COMMUNITY LIVING



A HAVEN FOR 80 FAMILIES



SMALL & PEACE-LOVING
COMMUNITY



PROGRESSIVE LOCATION



ADANI ASSURANCE



WHERE EVERY FACE AND
EVERY CORNER FEELS FAMILIAR





WHERE THE BODY BECOMES FITTER
AND FRIENDSHIPS BECOME STRONGER



GYMNASIUM

ARTISTIC IMPRESSION



WHERE YOU SHARE THE JOURNEY OF
WELL-BEING WITH WELL-WISHING NEIGHBOURS



YOGA DECK

ARTISTIC IMPRESSION



WHERE THE SPIRIT OF COMPETITION
TURNS INTO CONNECTIONS



GAME ROOM

ARTISTIC IMPRESSION



WHERE PLAYTIME TURNS
INTO AN ADVENTURE



KIDS' PLAY AREA

ARTISTIC IMPRESSION



WHERE PAGES TURN
AND SO DO CONVERSATIONS



READING ROOM

ARTISTIC IMPRESSION



WHERE EVERY BENCH ECHOES
STORIES OF A LIFE WELL-LIVED



SENIOR CITIZEN SIT-OUTS

ARTISTIC IMPRESSION



BANQUET

ARTISTIC IMPRESSION



GARDEN

ARTISTIC IMPRESSION



WHERE THE STUNNING VIEWS TURN
INTO UNFORGETTABLE MEMORIES



BALCONY

ARTISTIC IMPRESSION



LIVING ROOM

ARTISTIC IMPRESSION



MASTER BEDROOM



BEDROOM

ARTISTIC IMPRESSION



KITCHEN

ARTISTIC IMPRESSION

— S MASTER LAYOUT
GROUND LEVEL

LEGEND

- 01 ENTRY/EXIT GATE
- 02 SECURITY
- 03 PICK-UP/DROP-OFF AREA
- 04 PARKING
- 05 TOWER DROP-OFF AREA
- 06 TOWER LOUNGE
- 07 TOWER FOYER
- 08 METER ROOM
- 09 KIDS' PLAY AREA
- 10 INDOOR GAME ROOM
- 11 SENIOR CITIZEN SIT-OUTS
- 12 CLUB HOUSE - MULTI-PURPOSE HALL
- 13 CLUB HOUSE AT FIRST FLOOR-GYMNASIUM
- 14 EVENT LAWN
- 15 WATER FEATURE
- 16 READING ROOM
- 17 SOCIETY OFFICE
- 18 YOGA DECK
- 19 SERVICE AREA
- 20 COMMON TOILET





BLOCK A&B - 3 BHK
FIRST FLOOR PLAN

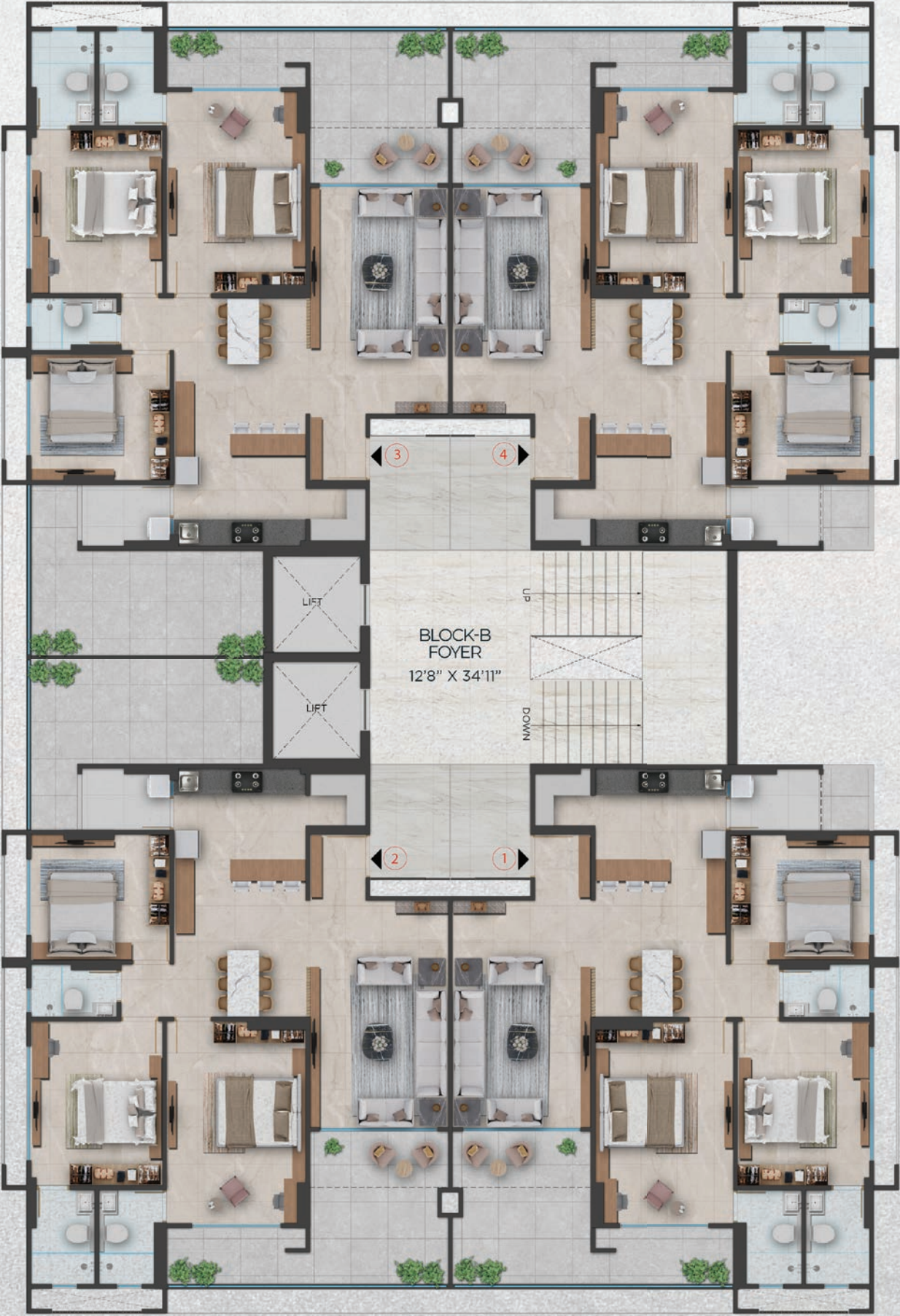

BLOCK A&B - 3 BHK
FIRST FLOOR - TYPE 1



AREA DETAILS	SQ. M.	SQ. FT.
RERA Carpet Area	96.14	1034.85
Balcony Area	4.55	48.98
Utility Area	3.16	34.01
Terrace	13.74	147.90
Total	117.59	1265.74

NO.	AREA	METER	FEET
1	Vestibule	1.36 X 1.60	4'6" X 5'3"
2	Living Room	3.345 X 5.48	11'0" X 18'0"
3	Balcony	3.345 X 1.360	11'0" X 4'6"
4	Dining/Kitchen	3.170 X 6.01	10'5" X 19'9"
5	Store	1.36 X 1.255	4'6" X 4'1"
6	Utility Area	2.125 X 1.485	7'0" X 4'10"
7	M.Bedroom-1	3.345 X 4.865	11'0" X 16'0"
8	Toilet-1	1.535 X 2.275	5'0" X 7'6"
9	Bedroom-2	3.170 X 3.95	10'5" X 13'0"
10	Toilet-2	1.535 X 2.275	5'0" X 7'6"
11	Bedroom-3	3.345 X 3.04	11'0" X 10'0"
12	C.Toilet	2.07 X 1.285	6'9" X 4'3"
13	Terrace 1	(3.345 X 2.210) + (3.445 X 1.36)	(11'0" X 7'3") + (11'4" X 4'6")
14	Terrace 2	1.12 X 1.485	3'8" X 4'10"

BLOCK A&B - 3 BHK
FIRST FLOOR - TYPE 2



AREA DETAILS	SQ. M.	SQ. FT.
RERA Carpet Area	96.14	1034.85
Balcony Area	4.55	48.98
Utility Area	3.16	34.01
Terrace	28.02	301.61
Total	131.87	1419.45

NO.	AREA	METER	FEET
1	Vestibule	1.36 X 1.60	4'6" X 5'3"
2	Living Room	3.345 X 5.48	11'0" X 18'0"
3	Balcony	3.345 X 1.360	11'0" X 4'6"
4	Dining/Kitchen	3.170 X 6.01	10'5" X 19'9"
5	Store	1.36 X 1.255	4'6" X 4'1"
6	Utility Area	2.125 X 1.485	7'0" X 4'10"
7	M.Bedroom-1	3.345 X 4.865	11'0" X 16'0"
8	Toilet-1	1.535 X 2.275	5'0" X 7'6"
9	Bedroom-2	3.170 X 3.95	10'5" X 13'0"
10	Toilet-2	1.535 X 2.275	5'0" X 7'6"
11	Bedroom-3	3.345 X 3.04	11'0" X 10'0"
12	C.Toilet	2.07 X 1.285	6'9" X 4'3"
13	Terrace 1	(3.345 X 2.210)+ (3.445 X 1.36)	(11'0" X 7'3")+ (11'4" X 4'6")
14	Terrace 2	(4.47 X 2.535)+ (1.12 X 4.12)	(14'8" X 8'4") + (3'8" X 13'6")

BLOCK A&B - 3 BHK
TYPICAL FLOOR

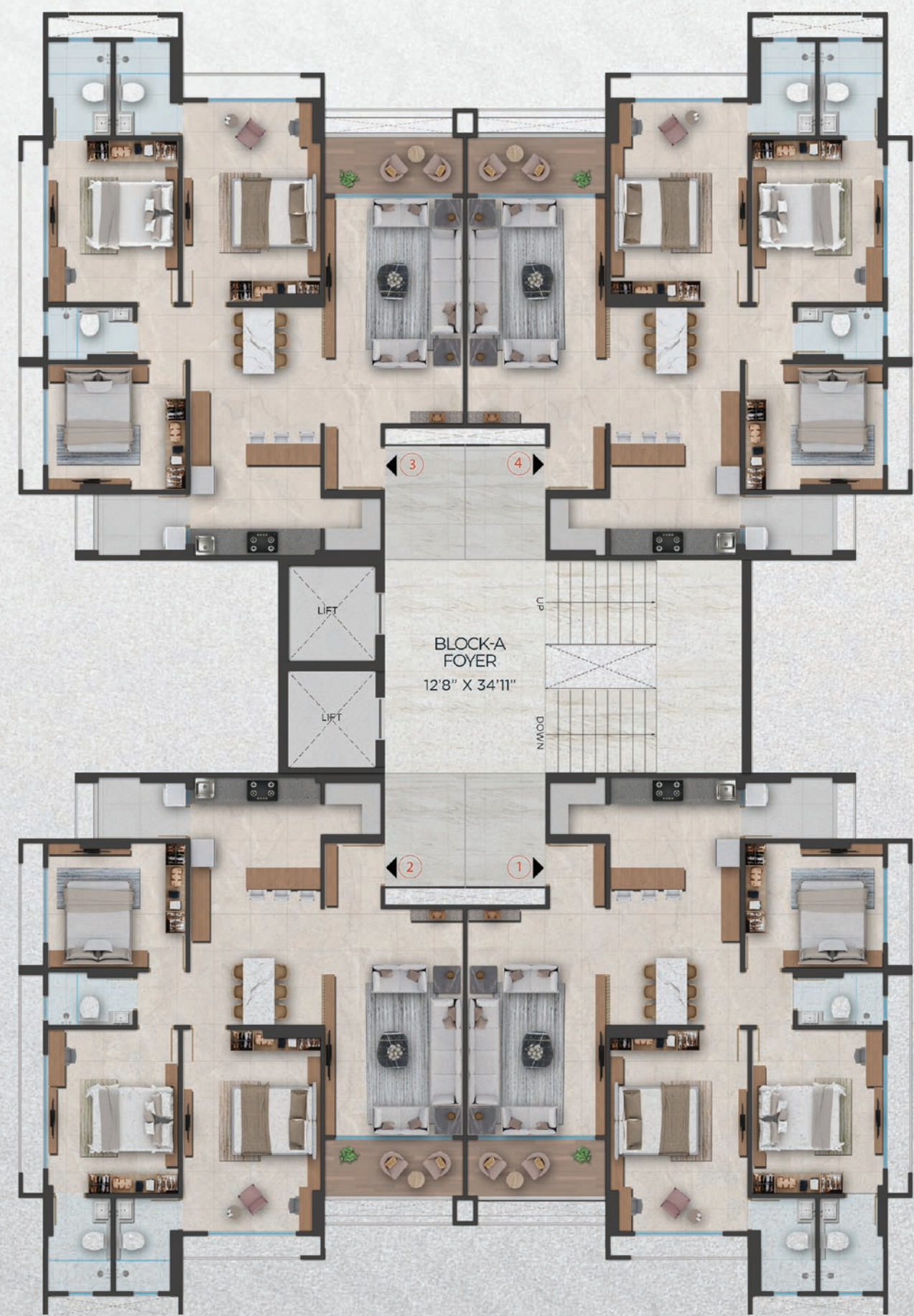

BLOCK A&B - 3 BHK
UNIT PLAN - TYPICAL FLOOR



AREA DETAILS	SQ. M.	SQ. FT.
RERA Carpet Area	96.14	1034.85
Balcony Area	4.55	48.98
Utility Area	3.16	34.01
Total	103.85	1117.84

NO.	AREA	METER	FEET
1	Vestibule	1.36 X 1.60	4'6" X 5'3"
2	Living Room	3.345 X 5.48	11'0" X 18'0"
3	Balcony	3.345 X 1.360	11'0" X 4'6"
4	Dining/Kitchen	3.170 X 6.01	10'5" X 19'9"
5	Store	1.36 X 1.255	4'6" X 4'1"
6	Utility Area	2.125 X 1.485	7'0" X 4'10"
7	M.Bedroom-1	3.345 X 4.865	11'0" X 16'0"
8	Toilet-1	1.535 X 2.275	5'0" X 7'6"
9	Bedroom-2	3.170 X 3.95	10'5" X 13'0"
10	Toilet-2	1.535 X 2.275	5'0" X 7'6"
11	Bedroom-3	3.345 X 3.04	11'0" X 10'0"
12	C.Toilet	2.07 X 1.285	6'9" X 4'3"

S

SPECIFICATION

	FLOORING AREA	<ul style="list-style-type: none">■ LIVING ROOM/DINING ROOM: VITRIFIED TILES■ MASTER BEDROOM: VITRIFIED TILES■ OTHER BEDROOM: VITRIFIED TILES	<ul style="list-style-type: none">■ KITCHEN: VITRIFIED TILES■ STORE: VITRIFIED TILES■ BALCONY: VITRIFIED TILES	<ul style="list-style-type: none">■ MASTER BATHROOM: VITRIFIED TILES■ OTHER BATHROOM: VITRIFIED TILES■ UTILITY AREA: VITRIFIED TILES
	WALL	<ul style="list-style-type: none">■ LIVING ROOM/DINING ROOM: INTERNAL WALLS PUTTY FINISHED/GYPSUM PLASTER■ MASTER BEDROOM: INTERNAL WALLS PUTTY, FINISHED/GYPSUM PLASTER■ OTHER BEDROOM: INTERNAL WALLS PUTTY, FINISHED/GYPSUM PLASTER	<ul style="list-style-type: none">■ KITCHEN: INTERNAL WALLS PUTTY, FINISHED/GYPSUM PLASTER■ STORE: INTERNAL WALLS PUTTY, FINISHED/GYPSUM PLASTER■ BALCONY: WEATHER PROOF PAINT	<ul style="list-style-type: none">■ MASTER BATHROOM: CERAMIC TILES AND PUTTY, FINISHED/GYPSUM PLASTER■ OTHER BATHROOM: CERAMIC TILES AND PUTTY, FINISHED/GYPSUM PLASTER■ UTILITY AREA: CERAMIC TILES AND PUTTY, FINISHED/GYPSUM PLASTER
	CEILING	<ul style="list-style-type: none">■ LIVING ROOM/DINING ROOM: PUTTY FINISHED/GYPSUM PLASTER■ MASTER BEDROOM: PUTTY FINISHED/GYPSUM PLASTER■ OTHER BEDROOM: PUTTY FINISHED/GYPSUM PLASTER	<ul style="list-style-type: none">■ KITCHEN: PUTTY FINISHED/GYPSUM PLASTER■ STORE: PUTTY FINISHED/GYPSUM PLASTER AND PAINT FINISHED■ BALCONY: PUTTY/GYPSUM PLASTER AND PAINT FINISHED	<ul style="list-style-type: none">■ MASTER BATHROOM: GRID CEILING WITH GYPSUM TILES■ OTHER BATHROOM: GRID CEILING WITH GYPSUM TILES■ UTILITY AREA: PUTTY/GYPSUM PLASTER AND PAINT FINISHED
	DOORS	<ul style="list-style-type: none">■ LIVING ROOM/DINING ROOM: MAIN ENTRANCE DOOR: WOODEN/WPC FLUSH DOOR WITH LAMINATE FINISH ON BOTH SIDES■ MASTER BEDROOM: WOODEN/WPC FLUSH DOOR WITH LAMINATE FINISH ON BOTH SIDES	<ul style="list-style-type: none">■ OTHER BEDROOM: WOODEN/WPC FLUSH DOOR WITH LAMINATE FINISH ON BOTH SIDES■ KITCHEN: EXTERNAL DOOR: ALUMINIUM DOOR■ BALCONY: EXTERNAL DOOR: ALUMINIUM DOOR	<ul style="list-style-type: none">■ MASTER BATHROOM: WOODEN/WPC FLUSH DOOR WITH LAMINATE FINISH ON BOTH SIDES■ OTHER BATHROOM: WOODEN/WPC FLUSH DOOR WITH LAMINATE FINISH ON BOTH SIDES
	WINDOWS /GLAZING	<ul style="list-style-type: none">■ LIVING ROOM/DINING ROOM: ALUMINIUM WINDOWS■ MASTER BEDROOM: ALUMINIUM WINDOWS■ OTHER BEDROOM: ALUMINIUM WINDOWS	<ul style="list-style-type: none">■ KITCHEN: ALUMINIUM WINDOWS■ MASTER BATHROOM: ALUMINIUM WINDOWS■ OTHER BATHROOM: ALUMINIUM WINDOWS	
	OTHERS	<ul style="list-style-type: none">■ KITCHEN: CERAMIC TILES DADO UPTO 600MM ABOVE GRANITE COUNTER TOP WITH STAINLESS STEEL SINK SINGLE BOWL■ BALCONY: GLASS RAILING	<ul style="list-style-type: none">■ MASTER BATHROOM: STANDARD MAKE SANITARY FITTINGS WITH DADO UPTO LINTEL HEIGHT■ OTHER BATHROOM: STANDARD MAKE SANITARY FITTINGS WITH DADO UPTO LINTEL HEIGHT■ UTILITY AREA: PARAPET WALL	

	ELECTRICAL	<ul style="list-style-type: none">■ ADEQUATE LIGHT POINTS WITH AC POINTS IN ALL ROOMS AND GEYSER POINTS IN ALL BATHROOMS■ MODULAR SWITCHES■ 3 PHASE CONNECTION
	AMENITIES	<p>KIDS' PLAY AREA, INDOOR GAME ROOM, SENIOR CITIZEN SIT-OUTS, GYMNASIUM & MULTI-PURPOSE HALL, EVENT LAWN, READING ROOM, YOGA DECK</p>
	SECURITY	<p>SECURED VEHICLE THROUGH RFID SYSTEM, CCTV IN BASEMENT, GROUND FLOOR LIFT LOBBIES AND COMMON AREAS</p>
	OTHERS	<p>PROVISION FOR FTTH, DISH TV NETWORK FROM EITHER OF TWO MAJOR OPERATORS</p>

S

A NAME THAT EVOKES TRUST

Adani Realty is the real estate arm of one of India's leading infrastructure and development brands - Adani Group. With our commitment to 'Nation Building' and constructing your 'Address of Goodness', we are developing real estate projects in India's most promising destinations and integrating the most refined design aesthetics with cutting-edge real estate development technology.

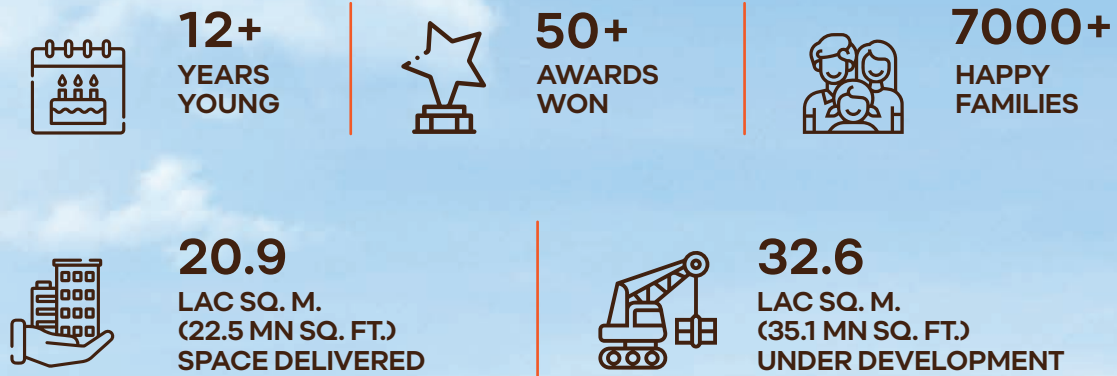

RESIDENTIAL | COMMERCIAL | RETAIL | SOCIAL CLUB



ARTISTIC IMPRESSION



PROJECT DEVELOPED BY **ADANI ESTATE MANAGEMENT PVT. LTD.**

PROJECT LISTED ON WWW.GUJRERA.GUJARAT.GOV.IN | RERA NO.: **PR/GJ/AHMEDABAD/AHMEDABAD CITY/AUDA/RAA12662/161123**

CALL: 1800 108 0009 | WWW.ADANIREALTY.COM

SITE ADDRESS: NR. ADANI PRATHAM ,B/H. NIRMA UNIVERSITY, TRAGAD ROAD, AHMEDABAD - 382 501, GUJARAT.

Disclaimer: "This is not an advertisement within the meaning of RERA. This is not an offer, an invitation to offer and/or commitment of any nature. The images include artistic impressions and are for representation purpose only. This information is presented as indicative general information and no warranty is expressly or impliedly given that the completed development will comply in any degree with such artist's impression or represented images as depicted. All content relating to this project are provided solely for the purpose of information and reference. The brochure is subject to change in case of revised plan and RERA project alteration. We reserve the right to provide certain insertions of detailed layout plan pertaining to the specific unit/building/wing to the recipient. The sale is subject to terms of application form and Agreement.